Ruby Mountains Wilderness

June 29, 2009

This map prepared at the request of Senator Jon Tester

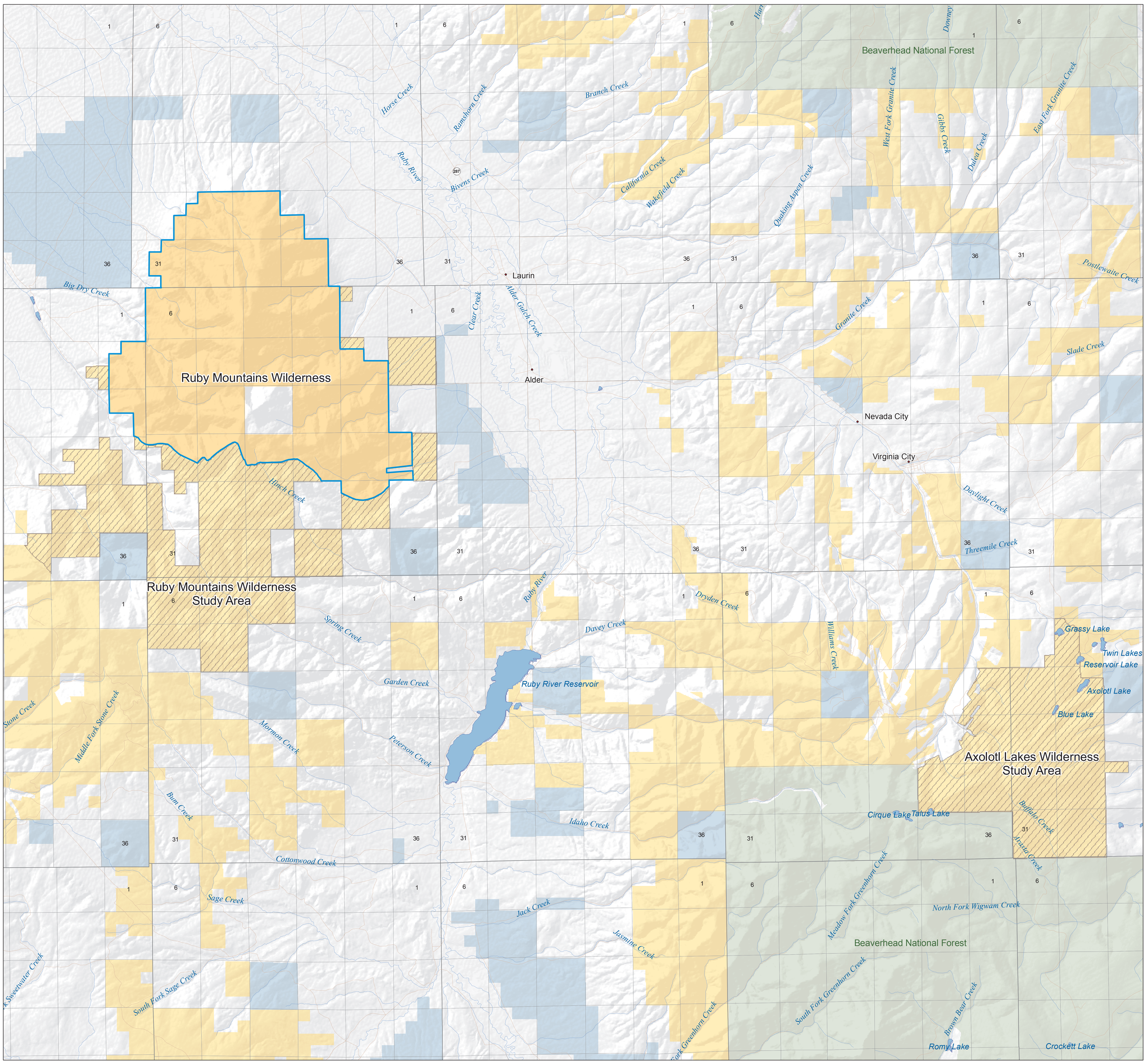

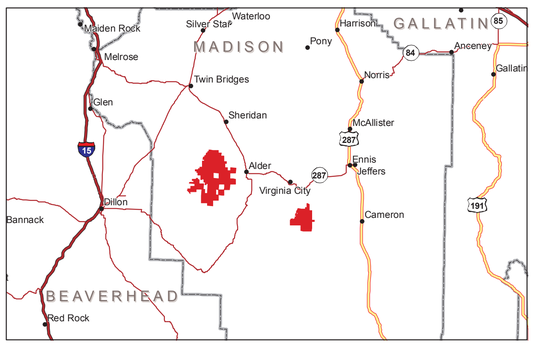

0 1 2 4 6 8 Miles

1:48,000

This map intended to be plotted at 34" x 44".

Proposed Wilderness
Proposed WSA Release
Local Roads
Streams

Land Ownership

Bureau of Land Management (BLM)
National Forest Lands (USFS)
Private Lands
State Lands
Water

No warranty is made by the BLM as to the accuracy, reliability, or completeness of this data for individual use or aggregate use with other data.

Bureau of Land Management
Montana State Office
Billings, Montana